



This private cabin is a full housekeeping unit with everything furnished. All you need to bring is your food and clothing for a wonderful stay in the mountains. All reservations require a 50% Deposit at the time of reservation. Deposits are refundable (less a 10% service charge) if the cabin is re-rented for the total amount of your reservation. The balance is due upon check-in. Rates and minimum number of guests subject to change without notice. Check-in time is 2:00 pm. Late arrivals (after 6:00 pm) subject to additional fee. Check-out time is 11:00 am.

Directions to Nelson's Alpine Charmer:

From Springerville/Eagar take Hwy. 180/191 approx. 22 miles, turn left at the entrance to Tal Wi Wi, follow County Rd. 2220 around and turn right on County Rd. 2040; turn right on County Rd. 2041, left on County Rd. 2042. Cabin is 2nd house on the right.

❁ Vacation Rental ❁



Nelson's Alpine Charmer - Alpine

Available Year 'Round
(except when occupied by Owner)

Managed by:

Aspen Country Realty

P.O. Box 307

Alpine, AZ 85920

(928) 339-4987

www.aspencountryrealty.com



\$135.00/night (first 4 guests)
\$15.00 per night (each additional guest)
Minimum 2 Night Stay
Cleaning Fee Applies

Winter Rates:
By the Week Only
\$15.00/night (each additional guest)

\$810.00 per week
\$2,250.00 per month

PLEASE
No Smoking and No Pets

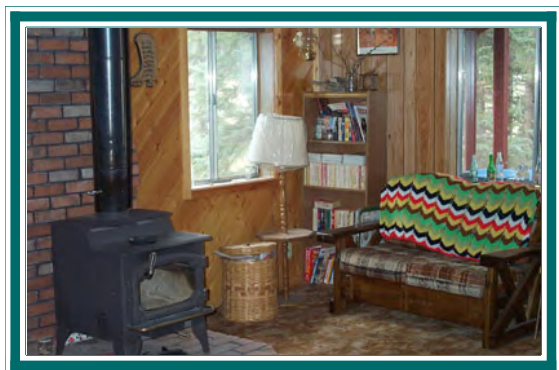

This cozy cabin is nestled in the timber on 2 acres at the end of the road in Tall Wi Wi, just outside of Alpine. Enjoy the wildlife from the screened porch, read a book, take a hike out your back door, or just unwind with your favorite beverage in front of the wood stove.

The perfect getaway cabin!

FEATURES:

- ◆ Sleeps 5
- ◆ 2 Bedroom—1 queen & 3 twin beds
- ◆ 2 Bath
- ◆ Full Kitchen with microwave, Washer/Dryer
- ◆ Wood Stove and Gas Heat
- ◆ TV/VCR/DVD/Satellite
- ◆ Screened porch
- ◆ RV hook-up
- ◆ Roll-Away bed available

